Guidelines

- Kindly use the given template for submitting your prototype(Make a copy of the template)
- One team is only required to submit one project.
- Follow this template while preparing your presentation.
- You are welcome to add as many POCs and design concepts to support your project.
- The project should be feasible and the team members should be capable enough, to come up with the fully functioning prototype of the same idea, if required.
- In case of queries, kindly reach out to us at solutionchallengesupport@hack2skill.com

Note: Prototype must include cloud deployment and use at least one Google AI model or service (e.g., Gemini) as part of the solution.

Build with AI

H2S HACK2SKILL

Solution Challenge

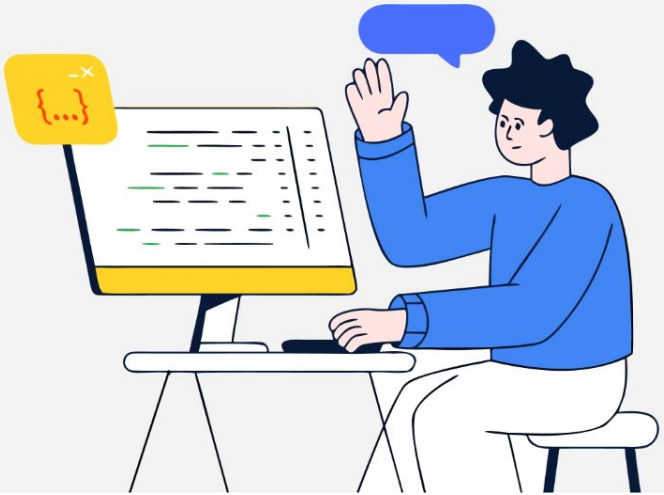

Team Details

a. Team name:
b. Team leader name:
c. Problem Statement:

Brief about your solution

Opportunities

a. How different is it from any of the other existing ideas?
b. How will it be able to solve the problem?
c. USP of the proposed solution

List of features offered by the solution

Process flow diagram or Use-case diagram

Wireframes/Mock diagrams of the proposed solution (optional)

Architecture diagram of the proposed solution

Technologies to be used in the solution

Estimated implementation cost (optional)

Snapshots of the MVP

Additional Details/Future Development (if any)

Provide links to your:

1. GitHub Public Repository
2. Demo Video Link (3 Minutes)
3. MVP Link
4. Working Prototype Link

Build with AI

H2S HACK2SKILL

Solution Challenge

Thank You